

RxWeb

Release Overview

Release Version R-270.316 (February 2026)

RxWeb R-270.316 Release Overview

Contents

Picklist Labels	3
Picklist Labels Examples	3
Picklist Labels - View Token Screen	4
Picklist Labels - Patient View 'To Be Dispensed'	4
Picklist Labels - One-Click Dispensing	5
Picklist Labels - Script Looping	5
Changes in Picklist Generator	6
Picklist - All & Patient	6
Note on Picklist Generator	7
Scan2Claim – Script ID	7
OPD - Changes to RxWeb to better support Original pack Dispensing	8
Near Miss Recording Log (Available from late February)	10
Care Home Filter on EPS Queues	11
2D Barcodes on Carehomes Labels	12
Wording of FS Exemption	12
Interaction Checking Configuration	12
Placed Orders Calendar Change	13
NMS Category Depression	13
dm+d Codes on Reports	14
Brand Dispensing Alert on Accuracy Checker	14
Switch Location in Bag Manager in RxWeb	15
Ability to Reprint Multiple Labels from the Homescreen	15
Various Minor Cosmetic & Navigation Changes and Bug Fixes	16
Additional Reports/Changes	16
Back-End Updates	16

Picklist Labels

We have introduced Picklist Labels into RxWeb. This we hope will act as an alternative to printing tokens based on user feedback that tokens are commonly printed to support picking drugs.

The Picklist Labels are 1 label per Script and contain a list of what has been prescribed with the quantity. They also contain a QR Code which is the RxWeb Script ID. This ID is the same ID that appears on the Bag Labels and can be used system wide to perform many existing functions.

- Find a Script in Queue
- Scan to send SMS
- Accuracy Checker
- Scan to Claim
- BagTraker

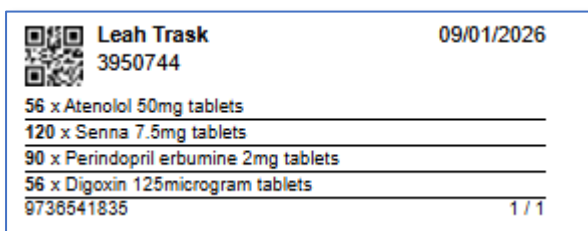

Picklist Labels can be printed from 4 places.

Picklist Labels Examples

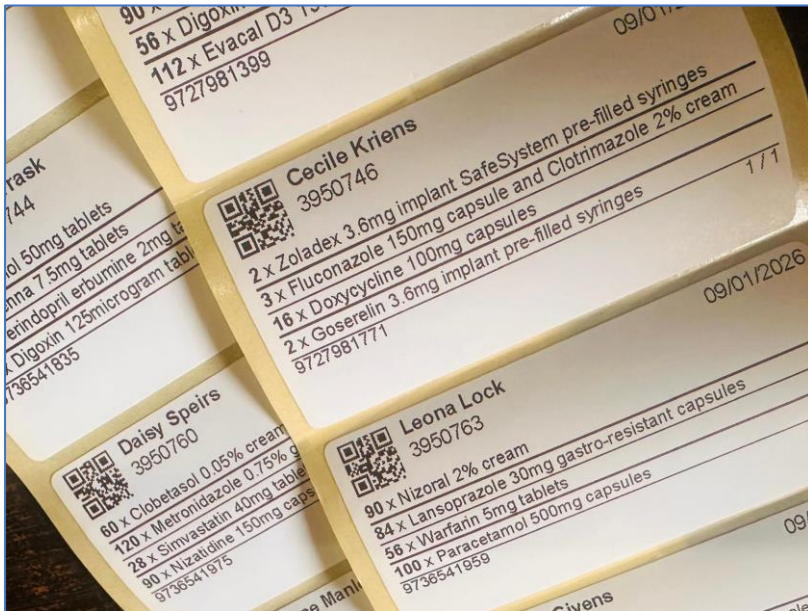

Picklist Labels - View Token Screen

Here you can print multiple picklist labels like you can print multiple tokens.

01133973100
WALFORD PCT

NHS

Pick Labels Print

Picklist Labels - Patient View 'To Be Dispensed'

Next to the **To Be Dispensed** grid in Patient View you can select entries to print Picklist Labels for.

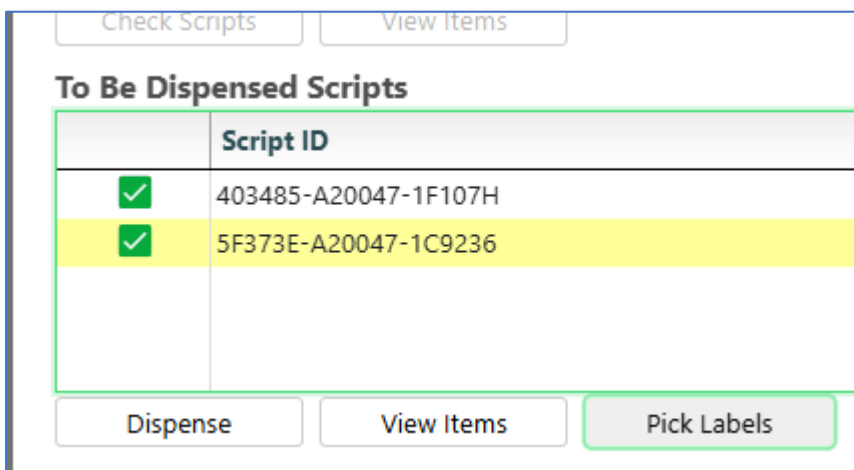

Check Scripts View Items

To Be Dispensed Scripts

	Script ID
<input checked="" type="checkbox"/>	403485-A20047-1F107H
<input checked="" type="checkbox"/>	5F373E-A20047-1C9236

Dispense View Items Pick Labels

Picklist Labels - One-Click Dispensing

There is a check box on the One-Click Dispensing screen. NOTE: Whether the box is pre-ticked or not is a new system config.

<p>piride 3mg tablets (1/6) opril erbumine 2mg tablets (Medreich</p>	<p>Action Required</p> <p>Theoretical potential for PERINDOPRIL ERBUMINE in Perindopril erbumine 2mg tablets increasing the HYPOGLYCAEMIC effect of GLIMEPIRIDE in Glimepiride 3mg tablets.</p> <hr/> <p>Label Printing <input type="checkbox"/> Print Drug Labels</p> <p><input checked="" type="checkbox"/> Print Bag Label <input type="checkbox"/> Print Delivery Label</p> <p><input checked="" type="checkbox"/> Pick Labels</p> <hr/> <p>Token Printing</p>
---	---

Picklist Labels - Script Looping

On the Script Looping pop-up, you can print a Picklist Label before dispensing.

--	--	--

Changes in Picklist Generator

Picklist - All & Patient

The picklist generator which generates a list of items to pick from barcoded script ID labels, now produces the list of ALL items, but also separated by Patient

RxWeb Picklist (All)

Generated by Harold Horsley at 14:26 09 January 2026

☐

2 x Adalat LA 30mg tablets 28 pack (1 Script)

☐

2 x Anabact 0.75% gel 40 pack (1 Script)

☐

1 x Atorvastatin 10mg tablets 28 pack (1 Script)

☐

1 x Atorvastatin 20mg tablets 28 pack (1 Script)☐☐☐☐☐☐☐☐☐☐☐

RxWeb Picklist (Patients)

Branch: KAYS FAX99 (FUTURE)

Generated by Harold Horsley at 14:26 09 January 2026

Patient: Bert Penton

☐

1 x Atorvastatin 10mg tablets 28 pack (1 Script)

☐

1 x Bisoprolol 2.5mg tablets 28 pack (1 Script)

Patient: Cecile Kriens

☐

3 x Canesten Thrush Duo 150mg Oral capsules & External 2% cream 1 pack (1 Script)

☐

2 x Doxycycline 100mg capsules 8 pack (1 Script)

☐

4 x Zoladex 3.6mg implant SafeSystem pre-filled syringes 1 pack (1 Script)

Patient: Deanne Comer

☐

3 x Bisoprolol 2.5mg tablets 28 pack (1 Script)

☐

3 x Canesten Combi 500mg Soft Gel pessary and External 2% cream 1 pack (1 Script)☐☐

Patient: Jimmy Quine

☐

2 x Balneum Plus cream 100 pack (1 Script)

☐

4 x Fybogel Mebeverine effervescent granules sachets orange 10 pack (1 Script)☐☐

Note on Picklist Generator

The current (existing) version of Picklist Generator produces a list based on Dispensing. Therefore, if you scan an RxWeb Script ID which has not yet been dispensed into Picklist generator, the items will not be added.

PickList Generator

Scan Script ID

Please Note: Only Script ID's of dispensed prescriptions can be added to the picklist.

Script ID	Patient
3950737	Daphne Manley
3950740	Cindy Kirkus
3950738	Louise Lupton

Scan2Claim – Script ID

Scan2Claim will now accept the scan of RxWeb Script ID's (Bag Label ID), previously this only worked with EPS barcodes. Once you press CLAIM the rows in the grid will show the EPS barcode that relates to the internal ID.

Pres

Scan2Claim - [ESC to close]

Scan Barcode

Barcode	Issue	Patient
3950269		
3950268		
3950261		
3950250		
3950247		
3950246		

res

Scan2Claim - [ESC to close]

Scan Barcode

Barcode	Issue	Patient
94A080-A20047-1CAD1R	3	Bert Penton
24D74F-A20047-1CACF1	3	Louie Topham
98188A-A20047-1C951Y	3	Jimmy Quine

OPD - Changes to RxWeb to better support Original pack Dispensing

We have added a new module in Group Admin under the Stock menu for OPD (Original pack Dispensing) which allows you to specify Packs that the system is to treat as OPD if it qualifies.

e.g. If you were to add **Fluoxetine 10mg capsules 30 Pack** into your OPD List. When you dispense a prescription that is prescribed as 28, the system will automatically adjust the dispensed quantity to the 30 pack, as you have flagged that you want to do original pack dispensing on this item, and you're allowed to dispense 30 as it is within the 10% rule.

Ela Dasari (29/08/1981 - 44), 2 Annigate Close, TS22 5ST - Not Exempt - Pre: SM Patel - [ESC to close]

Prescribed Item Fluoxetine 10mg capsules Prescriber

Dispensing Items

Filter

Preferred Item ☐

Favourite List ☒

With Account ☐

All Items ☐

All+Disc ☐

Update Stock

	Pack	R	Drug
1	30	N	Fluoxetine 10mg capsules (Teva UK Ltd) 30 capsule

In Stock : -1p Alliance Healthcare Ltd FLUOXETINE CAP 10MG TEV 30

On Order : 1p

Prescribed 28 **Dispensed (OPD)** 30 ☐ Create Owings capsule 2 over ND

You can populate your OPD list in Group Admin.

NOTE adding an item will apply to all branches in group.

OPD (Original Pack) Product List

Name	VPPID
<input type="checkbox"/> Acarbose 50mg tablets 30 tablet	3400811000001103
<input type="checkbox"/> Acarbose 50mg tablets 90 tablet	1306711000001101
<input type="checkbox"/> Acetylcysteine 600mg effervescent tablets sugar free 30 tablet	34533211000001103
<input type="checkbox"/> Amoxicillin 250mg capsules 15 capsule	1317011000001102
<input type="checkbox"/> Apixaban 2.5mg tablets 60 tablet	19506811000001100
<input type="checkbox"/> Aspirin 300mg dispersible tablets 32 tablet	1275511000001101
<input type="checkbox"/> Aspirin 62.5mg/5ml oral solution 1 ml	11981211000001107
<input type="checkbox"/> Aspirin 62.5mg/5ml oral suspension 1 ml	11980611000001104
<input type="checkbox"/> Aspirin 75mg dispersible tablets 1000 tablet	1269911000001102
<input type="checkbox"/> Aspirin 75mg/5ml oral suspension 1 ml	11981811000001108
<input type="checkbox"/> Fluoxetine 10mg capsules 30 capsule	32745711000001103
<input type="checkbox"/> Fluoxetine 20mg capsules 30 capsule	1214811000001107
<input type="checkbox"/> Fluoxetine 30mg capsules 30 capsule	32938611000001105
<input type="checkbox"/> Fluoxetine 40mg capsules 30 capsule	32938911000001104
<input type="checkbox"/> Fluoxetine 60mg capsules 30 capsule	1288011000001108
<input type="checkbox"/> Fluoxetine 60mg capsules 60 capsule	36613911000001100
<input type="checkbox"/> Loratadine 10mg tablets 30 tablet	3325711000001107
<input type="checkbox"/> Quetiapine 100mg tablets 60 tablet	1239711000001106

Add Remove

You can add multiple entries at once.

Add Item - [ESC to close]

Search: Quet tab

	Name
<input type="checkbox"/>	Quetiapine 150mg tablets 2 tablet
<input type="checkbox"/>	Quetiapine 100mg tablets 2 tablet
<input type="checkbox"/>	Quetiapine 25mg tablets 6 tablet
<input type="checkbox"/>	Quetiapine 300mg tablets 60 tablet
<input checked="" type="checkbox"/>	Quetiapine 50mg modified-release tablets 60 tablet
<input checked="" type="checkbox"/>	Quetiapine 300mg modified-release tablets 60 tablet
<input checked="" type="checkbox"/>	Quetiapine 400mg modified-release tablets 60 tablet
<input checked="" type="checkbox"/>	Quetiapine 200mg modified-release tablets 60 tablet
<input type="checkbox"/>	Quetiapine 25mg tablets 30 tablet
<input type="checkbox"/>	Quetiapine 400mg modified-release tablets 1 tablet
<input type="checkbox"/>	Quetiapine 300mg modified-release tablets 1 tablet

Close Save

The dispense form will display (OPD) next to the dispensed box.

Ela Dasari (29/08/1981 - 44), 2 Annigate Close, TS22 5ST - Not Exempt - Pre: SM Patel - [ESC to close]

Prescribed Item Quetiapine 100mg tablets Prescriber

Dispensing Items

Filter

Preferred Item ☐

Favourite List ☒

With Account ☐

All Items ☐

All+Disc ☐

Update Stock

	Pack	R	Drug
1	60	N	Quetiapine 100mg tablets (Almus Pharmaceuticals Ltd) 60 tablet

In Stock : -1.93p On Order : 1p

Alliance Healthcare Ltd QUETIAPINE TAB 100MG ALM 60

Prescribed 56 Dispensed (OPD) 60 ☐ Create Owings

tablet 4 over ND

Near Miss Recording Log

Note - This 'NEW' feature will be made available to all in late February.

Logging

Based on requests and input from customers, a new 'Near Miss Log' feature has been added to RxWeb. This allows your staff to capture near misses quickly and easily, removing the reliance on paper-based records. Users can choose from a list of near miss 'Types' and 'Possible Causes' to help keep the logging of issues consistent. The added benefit being that the data is all backed up along with all your other RxWeb data.

RxWeb Powered By Lanas

Branch: COHENS QA
Resp. Pharmacist: Miss Harriet Botha
User: Maurice McGrath

Near Miss Logs

Edit Near Miss Log - [ESC to close]

Date: 29 Jan 2026
Time: 18:58
Staff Involved: Jim
Dispensed By: Henry
Checked By: Meg
Prescribed Drug: Warfarin 1.5mg/5ml oral solution
Dispensed Drug: Warfarin 1.5mg/5ml oral solution
Dispensed Qty: 25
Comments: Test

Near Miss Type: Wrong Product

Possible Causes:

- ☒ Additional Product
- ☐ Mixed Prescription (Rx)
- ☐ Product Put Away at Wrong Location
- ☐ Product Selected Incorrectly
- ☐ Products Mixed on Dispensing Bench
- ☐ Similar Packaging
- ☐ Wrong Product Ordered or Delivered by Wholesaler
- ☒ Wrong Product Placed in Another Bag

Considerations:

Things To Consider When Reviewing

- Do You Dispense from the Rx & Not the Labels?
- Do the Packs Look Similar? Should You Separate?
- Has the Wrong Product Been Placed in Another Bag?
- More than One Rx Being Dispensed at a Time?
- See Also "Mixed Rx"
- Who Put Away the Products? Training Issues?
- Wrong Product Ordered or Delivered by Wholesaler?

Related Reviews (3) Save Close

Reviews Delete Print View Add Edit

Confidential: Personal Data about a patient. 2026 RxWeb. Customer Number: C0401

Reviewing

The feature also provides functionality for a pharmacist to review near misses across a user defined period, identify near miss trends, and capture any next steps and actions for their team. Once a review has taken place and the outcomes recorded, the record will be marked reviewed (completed). Reporting is also available which will detail each of the recorded near misses across the review date range, for use during the review or for an inspection.

Near Miss Reviews

Edit Near Miss Periodic Review - [ESC to close]

From Date: 20 Jan 2026
To Date: 28 Jan 2026
Completed By: Miss Harriet Botha
Complete: ☒ 29 January 2026

Trends Identified

Next Steps

View Related Logs (6) Save Close

Completed By: Select
Completed by Date: From 1 Jan 2026 To 7 Feb 2026
Clear Dates Search

5 results found

Care Home Filter on EPS Queues

There is a new system config under the Carehomes option. If enabled, it adds a drop down on to the EPS Queue System for carehomes.

MDSC Print reminder card	No	If the user wants to print reminder card
Add Drug Data to Labels	No	Should drug Colour, Shape, Form and Ma
The colour used on mars for PRN items> Must b	FF3333	The colour used on mar's for PRN items.
Show a Carehome filter on the Queue	Yes	Show a Carehome filter on the Queue

Value

Prescription Queue

Show me

Carehomes

From To

Show All ☒ ACU ☐ eRD ☐ RPT ☐ Unmatched ☐

188 results found (374 items)

Patient	Matc...	O-C	Age	Prescription Number	P	Items	A\R	Issue	eRD Due	Prescribed	D.
Akas Mansukhani (D)	Yes	No	31	6E8C49-C82008-4700BV	No	1	eRD	1 of 6	04/11/25	04/11/25 - 00:00	Yes
Milburn Pithers (D)	Yes	No	31	70073E-C82008-47009T	No	1	eRD	1 of 6	04/11/25	04/11/25 - 00:00	Yes
Layne Awan (D)	Yes	No	52	26A9CD-C81007-00001H	Yes	1	ACU		15/10/25	15/10/25 - 00:00	Yes
Layne Awan (D)	Yes	No	52	5A96CF-C81007-00001P	Yes	2	ACU		15/10/25	15/10/25 - 00:00	Yes
Layne Awan (D)	Yes	No	52	89417E-C81007-00001D	Yes	2	ACU		15/10/25	15/10/25 - 00:00	Yes
Zelma Cooper	Yes	Yes	2	5C85F8-A20047-1C963C	No	4	eRD	2 of 6	05/11/25	08/10/25 - 00:00	No
Dolly Boon	Yes	Yes	3	3F1617-A20047-1C939I	No	2	eRD	2 of 6	05/11/25	08/10/25 - 00:00	No
Cecile Kriens	Yes	Yes	26	54FB06-A20047-1C9874	No	4	eRD	2 of 6	05/11/25	08/10/25 - 00:00	No
Cindy Kirkus	Yes	Yes	10	880451-A20047-1C977A	No	4	eRD	2 of 6	05/11/25	08/10/25 - 00:00	No
Tina Nilsen	Yes	Yes	10	718AA3-A20047-1C973F	No	4	eRD	2 of 6	05/11/25	08/10/25 - 00:00	No

This will allow you to filter the view to show only Patients in your carehome of choice.

Prescription Queue

Show me

Carehomes

From To

Show All ☒ ACU ☐ eRD ☐ RPT ☐ Unmatched ☐

7 results found (374 items)

Patient	Matc...	O-C	Age	Prescription Number	P	Items	A\R	Issue	eRD Due	Prescribed	Del
Dann Cone (C)	Yes	Yes	32	3B960D-C81007-00001P	No	1	eRD	3 of 4	18/09/25	24/07/25 - 00:00	No
Dann Cone (C)	Yes	Yes	32	8D0F50-C81007-000016	No	1	eRD	4 of 4	23/09/25	01/07/25 - 00:00	No
Dann Cone (C)	Yes	Yes	32	74A4BA-C81007-000013	No	1	eRD	4 of 6	16/09/25	24/06/25 - 00:00	No
Dann Cone (C)	Yes	Yes	32	12E1E4-C81007-00001G	No	1	eRD	6 of 6	06/11/25	19/06/25 - 00:00	No
Dann Cone (C)	Yes	Yes	32	726C32-C81007-00001G	No	2	eRD	5 of 6	09/10/25	19/06/25 - 00:00	No

2D Barcodes on Carehomes Labels

If you have Accuracy Check Labels enabled. Labels printed from the Carehome section of RxWeb will now contain the 2D barcode.

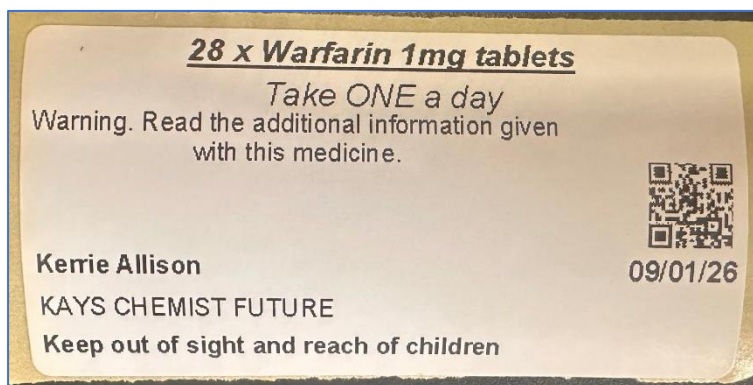

Wording of FS Exemption

The NHS recently requested we change the wording of FS for Sexual Health, to **Free supply for specified use**.

Endorsements - [ESC to close]	
Exemption	Free supply for specified use
Dispensed Item	
210 x Canesten HC cream (Bayer Plc) 30 gram	

Interaction Checking Configuration

RxWeb was previously hardcoded for interaction checking in the number of days PMR it looked at.

We have now made this optional for the user where it can look back from 1 to 365 Days.

This is a new config under Dispensing.

Exemptions Claim List	Restricted List
Accuracy Checker Brand Warning	Yes
Interaction Checking - Days to look back (1-365)	90

Value:

Placed Orders Calendar Change

We have now added the ability on the Placed Orders screen to view the calendar like other places in the system (Today, Week, 30 Days), and to cycle dates with left/right arrows.

	Order Template	Date	Order Id	Status
<input type="checkbox"/>	Alliance Healthcare Ltd default - 12:37	08/01/26	36686	OK
<input type="checkbox"/>	Avibuyer test - 10:19	07/01/26	36706	TrackingId : 6000110!
<input type="checkbox"/>	Avibuyer test - 09:31	07/01/26	36696	TrackingId : 600010!
<input type="checkbox"/>	Avibuyer test - 15:54	05/01/26	36693	TrackingId : 600011!

☐ Select All Get Ticked Orders Receive

NMS Category Depression

The Depression category has been added to the condition list in the NMS Module.

NOTE: The drugs would have been flagging already, but it required a Front-End release to change the list.

<input type="checkbox"/>	Coronary heart disease
<input checked="" type="checkbox"/>	Depression

Prescriber Endorsement Visibility on Clinical Check Screen

Where an item has a Prescriber Endorsement, we have now made these more visible on the Clinical Checking screen.

Helene Dalton NHS: 9690793381 DOB: 28/09/1989 Age: 36 Patient Note

Address : 2 Dovedale Close, Winterton, Scunthorpe, DN15 9BH

0 High Priority Patient Notes 0 High Interactions

63 x Dianette tablets (CC) ● Note
I am a Converted Text (from As Directed) Item needs review. (Review Date: 01/12/2025)

21 x Co-cyprindiol 2000microgram/35microgram tablets ● Note

GUID: 06213C-B83002-00001L

1) Dianette tablets (Bayer Plc) (CC)
63 tablet
As Directed

2) Co-cyprindiol 2000microgram/35m
21 tablet
As Directed

dm+d Codes on Reports

We have fixed an issue where dm+d codes in Reports were being rounded.

Brand Dispensing Alert on Accuracy Checker

This is a new config under Dispensing for Accuracy Checker. When enabled this will throw up a pop-up to advise when you are handing out a Branded Item, where the script is prescribed generically.

Exemptions Claim List	Restricted List
Accuracy Checker Brand Warning	Yes
Interaction Checking - Days to look back (1-365)	90

Value

Accuracy Checker

Bag Label Scan **Daphne Manley NHS: 9736541878 DOB: 06/05/19**
Address: 10 Glanville Crescent, Scunthorpe, S Humb

Dispensing Label

Product Scan

Correct Patient
Item is on Prescription
No Expiration date

Branded Item Warning - [ESC to close]

You are giving a Branded item where the Prescription has been written Generically. Do you wish to continue?

drops (

preservative free

ONE to be taken DAILY

Switch Location in Bag Manager in RxWeb

There is a new option within Bag Manager where you can select multiple entries and move them from one location to another.

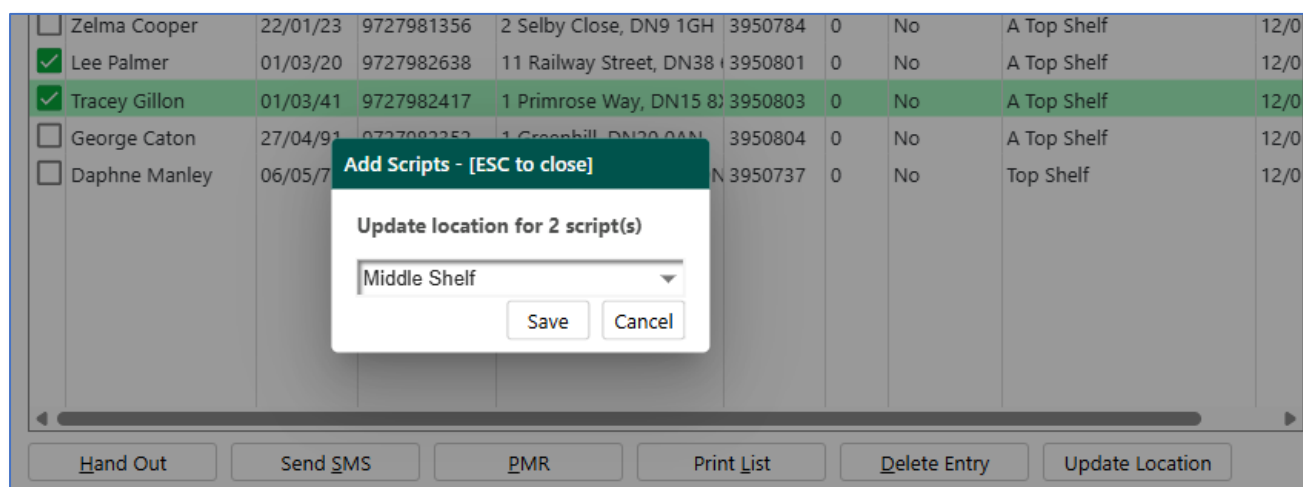

Ability to Reprint Multiple Labels from the Homescreen

You can now select multiple rows when reprinting. Previously Reprint only printed selected row.

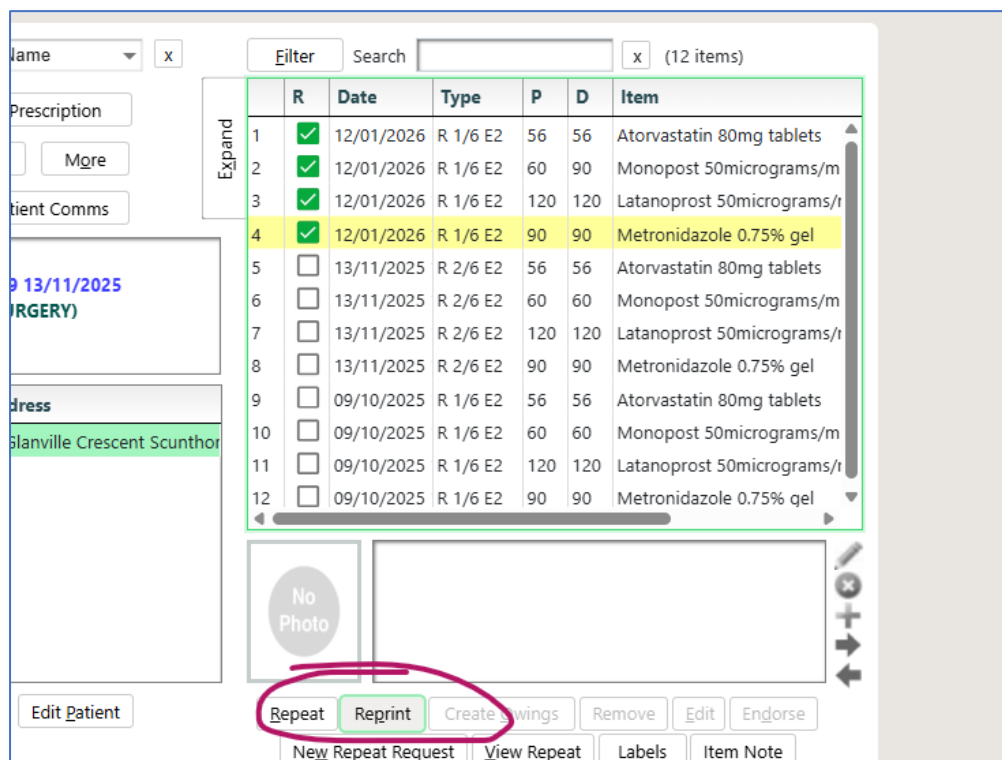

Various Minor Cosmetic & Navigation Changes and Bug Fixes

Various minor changes to the application and some navigation/bug fixes have been addressed.

Additional Reports/Changes

There have been some new reports added to RxWeb as requested by customers, or modifications made to existing ones (e.g. Additional Columns). Please note these changes could occur outside of a release cycle.

Back-End Updates

Various updates have been made to the back end of RxWeb. This is ongoing work behind the scenes to improve technology, performance, and security of the system.